



Making a difference where you live

Section 31A file reference number:

31A/1/02/008

THE HIGHWAYS ACT 1980 –
SECTION 31(6)

**DEPOSIT OF MAPS, STATEMENTS AND STATUTORY
DECLARATIONS SUMMARY SHEET**

Title and/or description of land referred to: Pontburn Wood 4, Hamsterley Mill

District: Derwentside

Parish/ward: Consett

Ordnance Survey grid reference (6 figure): NZ 152 562

Land Post Code: NE39 1

Name and address of person who deposited the statement and map

Name: Miss Louise Smith, C/O The Woodland Trust, Autumn House, Dysart Road, Grantham
Lincs. NG31 6LL

Landowner/agent/tenant for life/trustees (delete as applicable)

The Woodland Trust

Address: Autumn House, Dysart Road,
Grantham,
Lincolnshire

Post code: NG31 6LL

Date deposit of map and statement received: 10/07/02

Date/s of statutory declaration:

Date current statutory declaration expires: 10/07/12

Notes:



**WOODLAND
TRUST**

Environment and Technical Services
Durham County Council
County Hall
Durham
DH1 5UQ

The Woodland Trust

Autumn Park
Dysart Road
Grantham
Lincolnshire
NG31 6LL

Telephone
01476 581111
Facsimile
01476 590808

Website
www.woodland-trust.org.uk

Our Ref: LJS/ljs/01860

11 April 2002

Dear Sir

DEPOSIT OF STATEMENT AND PLAN
HIGHWAYS ACT 1980 SECTION 31(6)

We, the Woodland Trust, a company limited by guarantee and registered charity no: 194344, of Autumn Park, Dysart Road, Grantham, Lincolnshire, have been since 22 February 2002 the owner within the meaning of the above section of the land known as Lofthouse Wood, Pontburn, Durham more particularly delineated on the plan accompanying this statement and thereon edged red.

No ways over the land have been dedicated as highways.

At the present time we have no intention of dedicating any public rights of way over our property.

The deposit comprises the statement and the accompanying plan.

Yours faithfully

Miss Lo

Assistant

Agent authorised to sign on behalf of the Woodland Trust

Enc.

Site-centred

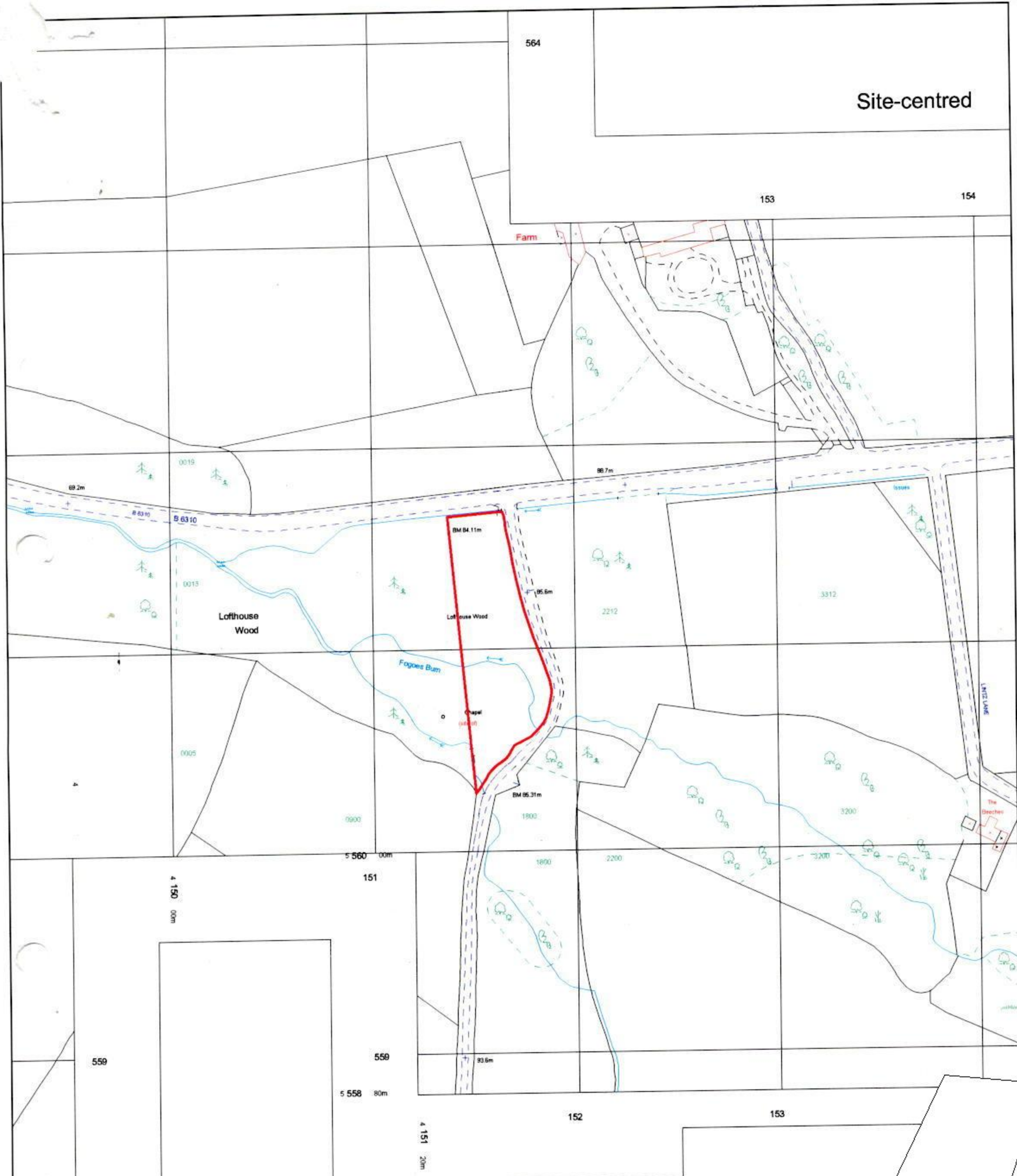

Produced 07 Mar 2002 from Ordnance Survey digital data and incorporating surveyed revision available at this date. © Crown Copyright 2002

Reproduction in whole or in part is prohibited without the prior permission of Ordnance Survey.

Ordnance Survey and Superplan Data are registered trade marks of Ordnance Survey the national mapping agency of Great Britain



Lofthouse Wood



Wood No:	
Cost Centre:	
Scale:	1:2500
Author:	LS
Date:	11/04/02
Reproduced from Ordnance Survey digital data © Crown Copyright. AL559385	