



Making a difference where you live

Section 31A file reference number:

31A/1/01/019

THE HIGHWAYS ACT 1980 –
SECTION 31(6)

**DEPOSIT OF MAPS, STATEMENTS AND STATUTORY
DECLARATIONS SUMMARY SHEET**

Title and/or description of land referred to: Lanchester Woods

District: Derwentside

Parish/ward: Lanchester

Ordnance Survey grid reference (6 figure): NZ 169 469

Land Post Code: DH7 0

Name and address of person who deposited the statement and map

Name: Miss Louise Smith

Landowner/agent/tenant for life/trustees (delete as applicable)

Address: The Woodland trust, Autumn Park,
Dysart Road, Grantham,
Lincolnshire

Post code: NG31 6LL

Date deposit of map and statement received: 23/10/01

Date/s of statutory declaration:

Date current statutory declaration expires: 23/10/11

Notes:



**WOODLAND
TRUST**

The Woodland Trust

Autumn Park
Dysart Road
Grantham
Lincolnshire
NG31 6LL

Telephone
01476 581111
Facsimile
01476 590808

Website
www.woodland-trust.org.uk

Environment and Technical Services
Durham County Council
County Hall
Durham
DH1 5UQ

Our Ref: LJS/ljs/Lanchester WOYD

15 October 2001

Dear Sir

DEPOSIT OF STATEMENT AND PLAN
HIGHWAYS ACT 1980 SECTION 31(6)

We, the Woodland Trust, a company limited by guarantee and registered charity no: 194344, of Autumn Park, Dysart Road, Grantham, Lincolnshire, have been since 4 July 1999 the owner within the meaning of the above section of the land known as Lanchester Woods on your doorstep site, Lanchester, Durham more particularly delineated on the plan accompanying this statement and thereon edged red.

No ways over the land have been dedicated as highways.

At the present time we have no intention of dedicating any public rights of way over our property.

The deposit comprises this statement and the accompanying plan.

Yours faithfully

Miss Louise Smith

Assistant Land Agent authorised to sign on behalf of the Woodland Trust

Enc.

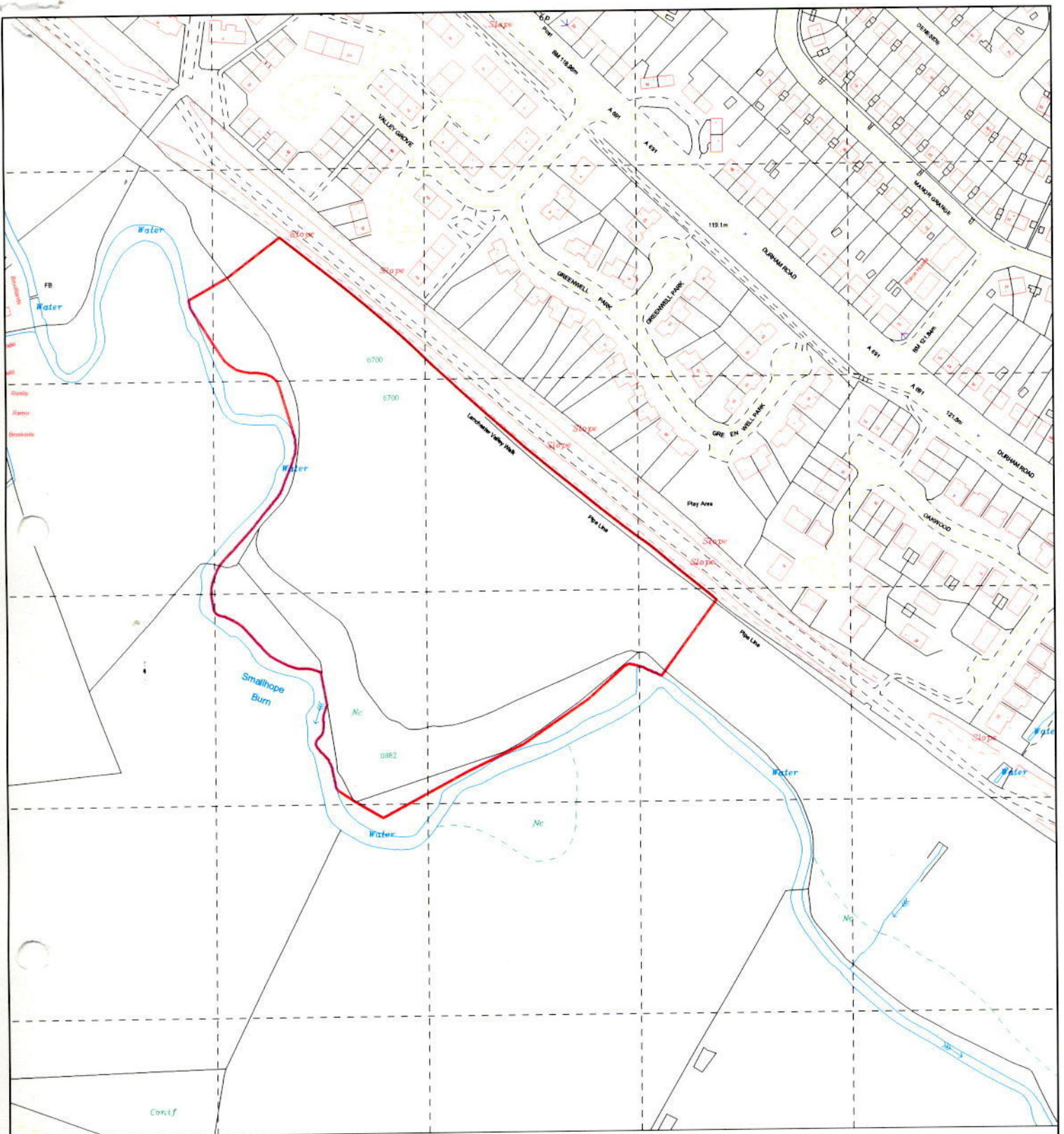

168

169

4 170 00m

Lanchester WOYD Site

168 468

1988

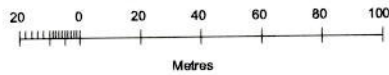

Metres



WOODLAND TRUST

Scale: 1:2500

Author: LS

Date: 18/10/01

Reproduced from Ordnance Survey digital data
© Crown Copyright. AL559385