

## North Quarry Landfill

A land quality inspection was carried out at North Quarry Landfill between November 2016 and March 2020.

The map below shows the boundary of the inspection area on this former industrial site.

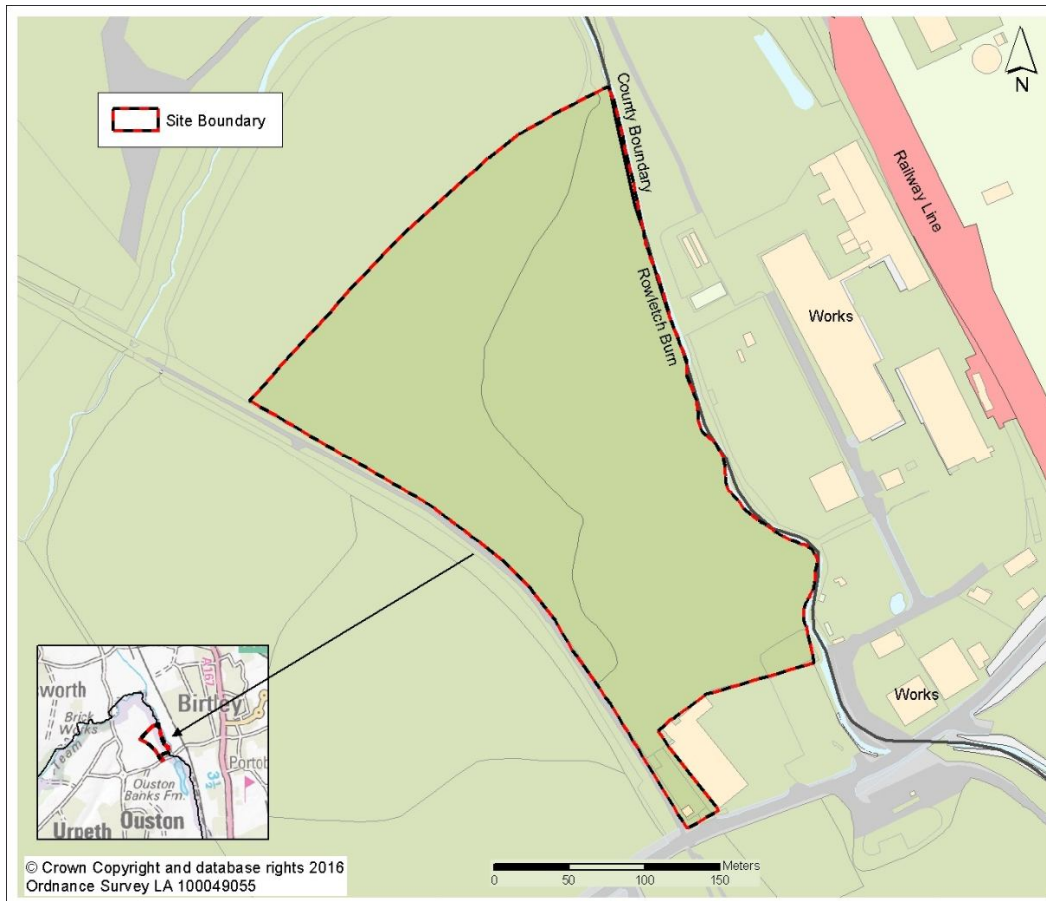

\*image showing boundary of the inspection area.

### Why did we inspect this area?

In the past, this area has been the site of a former landfill site. There is a risk that the land may have been contaminated with pollutants from this industrial activity.

### Results

The inspection report was received and reviewed in April 2017. The report concluded that there were no concerns in relation to human health from the soils, however further assessment was required in relation to the outdoor air and the risks to controlled waters. The conclusions in relation to outdoor air were again that in general there were no concerns. The Environment Agency carried out a detailed inspection of the site assessing the risks to controlled waters and an assessment as to whether or not the site was a special site. The inspection report was received and reviewed in March 2020. The report concluded that in general there were no concerns in relation to controlled waters and the site was not a special site. We have considered the outcomes and no further testing is required.