



## **Commons Act 2006 Section 15A(1) - Deposit of Maps and Statements summary sheet**

**Section 15A file reference number:**

15AWV7

**Title and/or description of land referred to:**

Wolsingham Park Moor & land at Tunstall

Wolsingham, DL13 3LZ

**Districts:**

Wear Valley, Derwentside

**Parishes:**

Wolsingham, Lands Common to Stanhope, Tow Law, & Wolsingham, Stanhope (Stanhope Ward and Frosterley Ward), Lanchester, Muggleswick, Satley

**Ordnance Survey grid reference (6 figure all NZ):**

NZ041419, NZ066399, NZ067402, NZ066394, NZ068378

**Land Postcodes:**

DL13 2TH, DL13 2YX, DL13 3DR, DL13 3HG, DL13 3LN, DL13 3LP, DL13 3LS, DL13 3LT, DL13 3LU, DL13 3LX, DL13 3LY, DL13 3LZ, DL13 4JP, DH8 9DY, DH8 9DZ, DH8 9HR

**Documents deposited by:**

James Fenwick, Foresters Lodge, Wolsingham, Bishop Auckland, DL13 3LZ

**Date of deposit of map and landowner statement (received by Council):**

03 February 2022

**Durham County Council contact:**

Senior Committee Services Officer

Telephone Number 03000 269703

Email [commons.registration@durham.gov.uk](mailto:commons.registration@durham.gov.uk)

**Notes:**

Also see S31(6) Highways Act 1980 deposit ref: 31A/3/22/025 for the same land.

Also see S31(6) deposit ref: 31A/3/22/026, and S15A Commons Act 2006 deposits ref: 15AWV8 encompassing land adjacent.

**APPLICATION FORM**  
for a deposit under section 31 (6) of the Highways Act 1980 and section  
15A(1) of the Commons Act 2006

**PART A Information relating to the applicant and land to which the application relates**

(All applicants must complete this Part)

1. Name of appropriate authority to which the application is addressed: **Durham County Council**

2. Name and full address (including postcode) of applicant:

**James Fenwick**  
**Foresters Lodge, Wolsingham, Bishop Auckland DL13 3LZ**

3. Status of applicant (tick relevant box or boxes):

I am

(a)  the owner of the land(s) described in paragraph 4.

~~(b)  making this application and the statements/declarations it contains on behalf of  
who is the owner of the land(s) described in paragraph 4 and in my capacity as.~~

4. Insert description of the land(s) to which the application relates (including full address and postcode):

**Wolsingham - DL13 3LZ**

5. Ordnance Survey six-figure grid reference(s) of a point within the area of land(s) to which the application relates (if known):

**Wolsingham – NZ041419, NZ066399, NZ067402, NZ066394, NZ068378**

6. This deposit comprises the following statement(s) and/or declarations:

**Band D**

**PART D: Statement under section 15A(1) of the Commons Act 2006**

I am the owner of the land described in paragraph 4 of Part A of this form and shown outlined in red on the map accompanying this statement on 30<sup>th</sup> October 2021.

I wish to bring to an end any period during which persons may have indulged as of right in lawful sports and pastimes on the whole or any part of the land shown outlined in red on the accompanying map.

## PART F: Statement of Truth

(All applicants must complete this Part)

**WARNING:** If you dishonestly enter information or make a statement that you know is, or might be, untrue or misleading, and intend by doing so to make a gain for yourself or another person, or to cause loss or the risk of loss to another person, you may commit the offence of fraud under section 1 of the Fraud Act 2006, the maximum penalty for which is 10 years' imprisonment or an unlimited fine, or both.

**I BELIEVE THAT THE FACTS AND MATTERS CONTAINED IN THIS FORM ARE TRUE**

Signature (of the person making the statement of truth):

JAMES MARK FEATHERSTONE FENWICK

Print full name:  
James Fenwick

Date: 30 OCTOBER 2021

You should keep a copy of the completed form

### Data Protection Act 1998 - Fair Processing Notice

The purpose of this Fair Processing Notice is to inform you of the use that will be made of your personal data, as required by the Data Protection Act 1998.

Durham County Council is the data controller in respect of any personal data that you provide when you complete this form.

The information that you provide will be used by Durham County Council in its duties to process applications to deposit statements, maps and declarations under section 31(6) the Highways Act 1980 and statements under section 15A(1) of the Commons Act 2006. The information you provide will also be used by Durham County Council in its duty to update the registers in which details of such deposits are recorded under the Dedicated Highways (Registers under Section 31A of the Highways Act 1980) (England) Regulations 2007 and the Commons (Registration of Town or Village Greens) and Dedicated Highways (Landowner Statements and Declarations) (England) Regulations 2013.

Durham County Council is required by the legislation above to maintain a register which holds information provided in this form, which can be inspected online or in person by members of the public on request. It may also be required to release information, including personal data and commercial information, on request under the Environmental Information Regulations 2004 or the Freedom of Information Act 2000. However, Durham County Council will not permit any unwarranted breach of confidentiality nor will they act in contravention of their obligations under the Data Protection Act 1998.

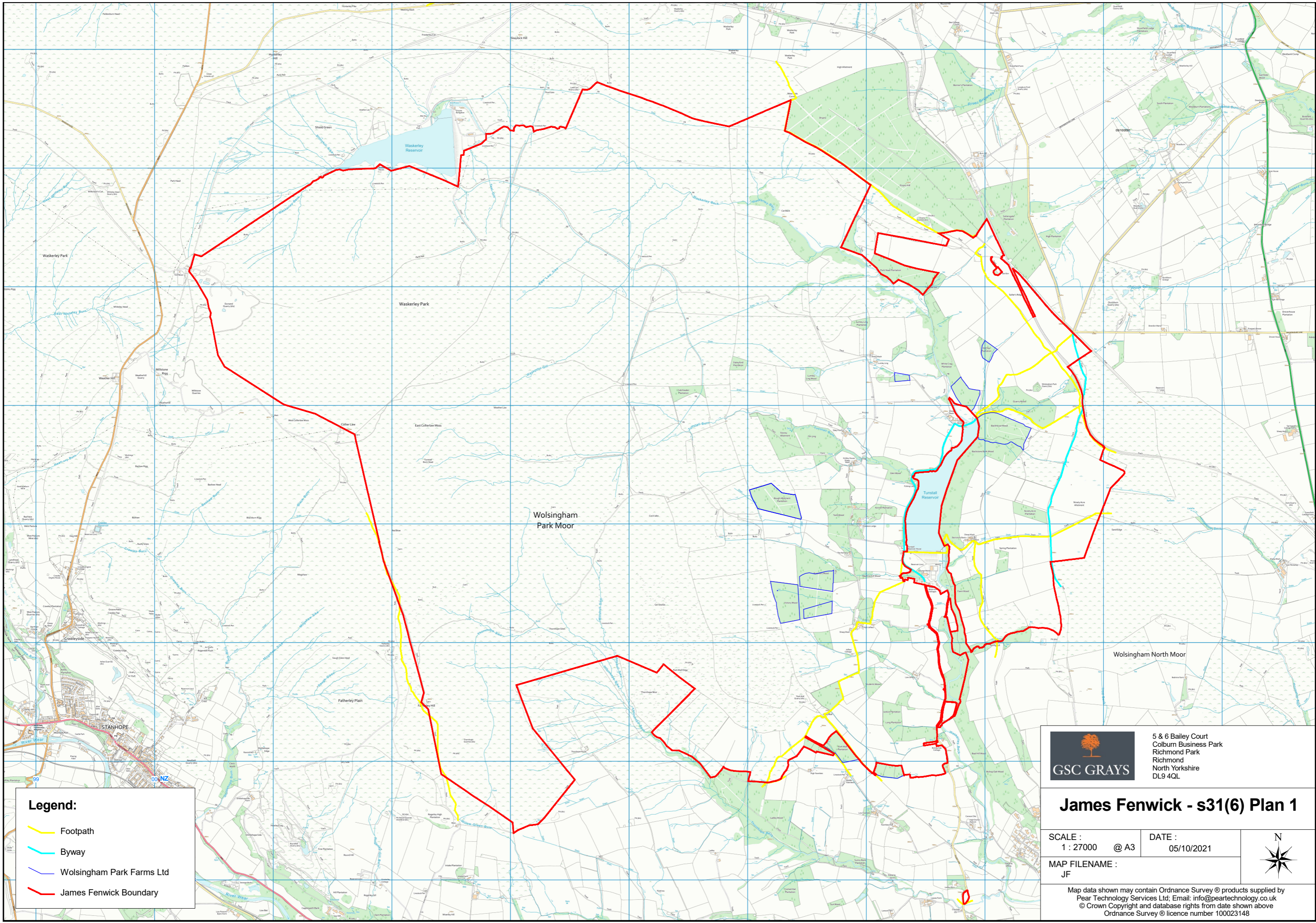

**Legend:**

-  Footpath
-  Byway
-  Wolsingham Park Farms Ltd
-  James Fenwick Boundary

 5 & 6 Bailey Court  
 Colburn Business Park  
 Richmond Park  
 Richmond  
 North Yorkshire  
 DL9 4QL

**James Fenwick - s31(6) Plan 1**

SCALE : 1 : 27000 @ A3      DATE : 05/10/2021

MAP FILENAME : JF

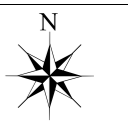

Map data shown may contain Ordnance Survey © products supplied by  
 Pear Technology Services Ltd; Email: info@peartechology.co.uk  
 © Crown Copyright and database rights from date shown above  
 Ordnance Survey © licence number 100023148



5 & 6 Bailey Court  
Colburn Business Park  
Richmond Park  
Richmond  
North Yorkshire  
DL9 4QL

# James Fenwick - s 31(6) Plan 2

SCALE : 1 : 10250 @ A3 DATE : 05/10/2021

MAP FILENAME : James Fenwick



Map data shown may contain Ordnance Survey © products supplied by Pear Technology Services Ltd; Email: info@peartechtechnology.co.uk © Crown Copyright and database rights from date shown above Ordnance Survey © licence number 100023148

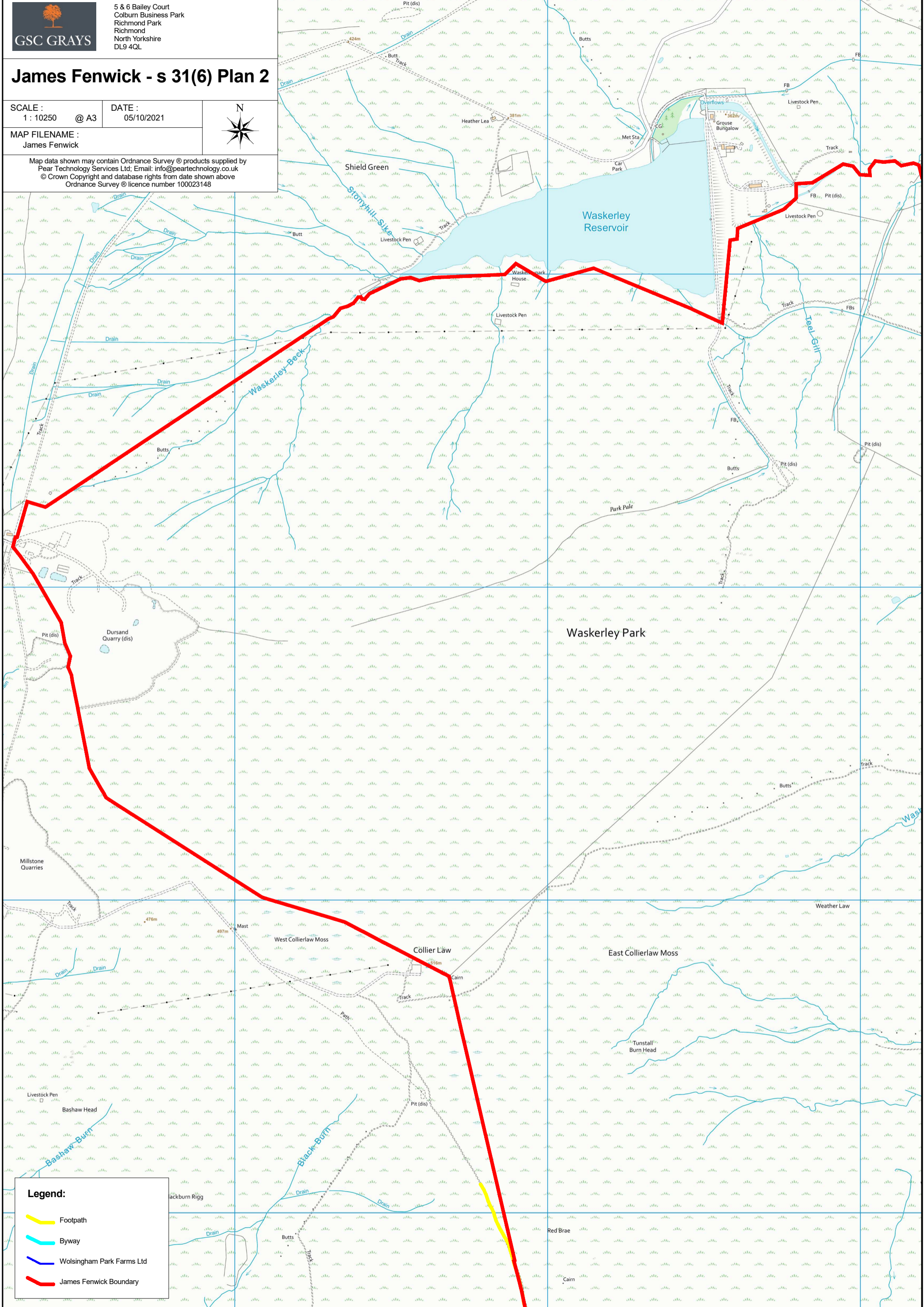

**Legend:**

- Footpath
- Byway
- Wolsingham Park Farms Ltd
- James Fenwick Boundary

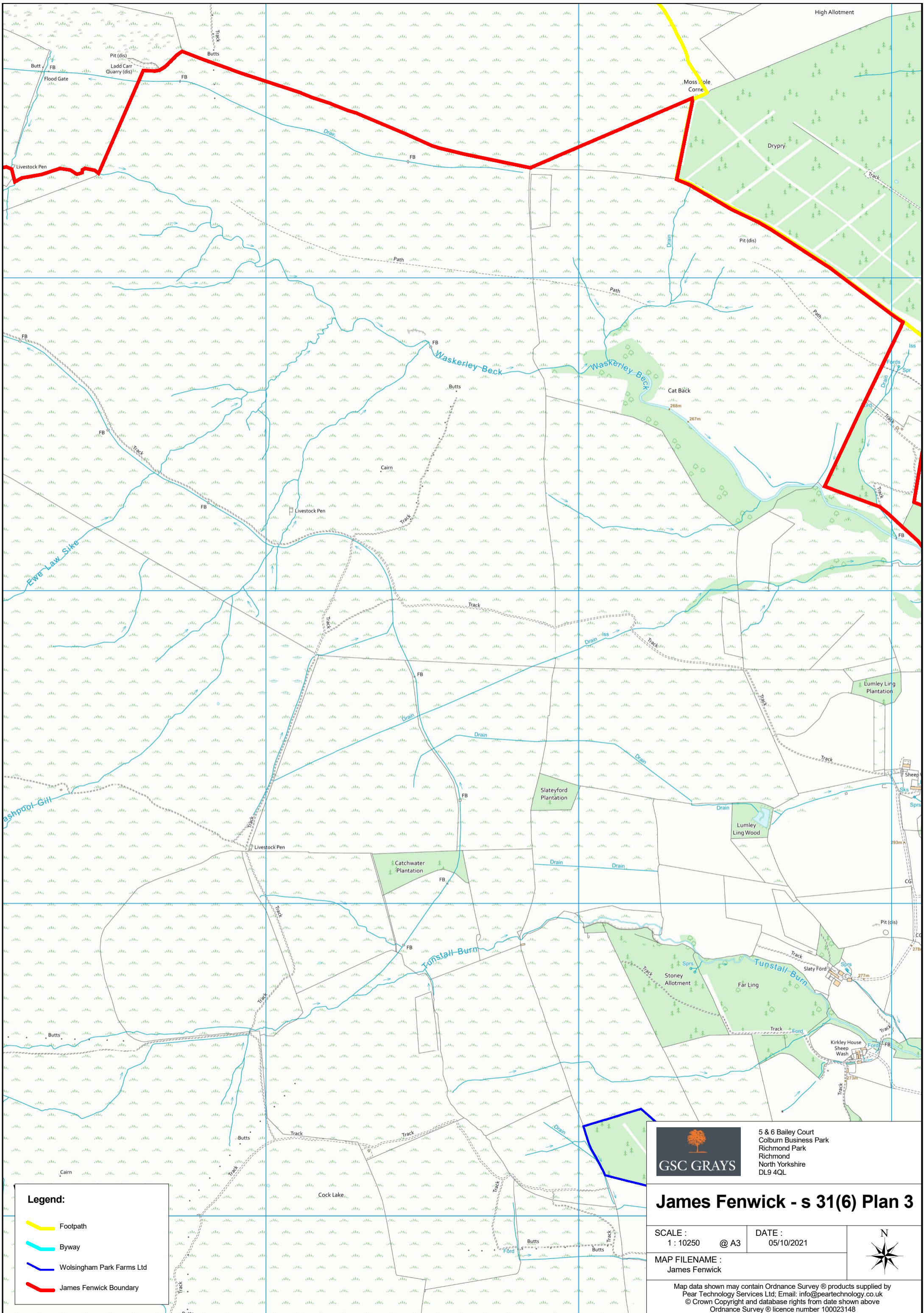

**Legend:**

- Footpath
- Byway
- Wolsingham Park Farms Ltd
- James Fenwick Boundary



5 & 6 Bailey Court  
 Colburn Business Park  
 Richmond Park  
 Richmond  
 North Yorkshire  
 DL9 4QL

## James Fenwick - s 31(6) Plan 3

SCALE : 1 : 10250 @ A3      DATE : 05/10/2021

MAP FILENAME : James Fenwick



Map data shown may contain Ordnance Survey © products supplied by Pear Technology Services Ltd; Email: info@peartechology.co.uk  
 © Crown Copyright and database rights from date shown above  
 Ordnance Survey © licence number 100023148



5 & 6 Bailey Court  
 Colburn Business Park  
 Richmond Park  
 Richmond  
 North Yorkshire  
 DL9 4QL

# James Fenwick - s31(6) Plan 4

SCALE :  
 1 : 10250

@ A3

DATE :  
 05/10/2021



MAP FILENAME :  
 James Fenwick

Map data shown may contain Ordnance Survey © products supplied by  
 Pear Technology Services Ltd; Email: info@peartechnology.co.uk  
 © Crown Copyright and database rights from date shown above  
 Ordnance Survey © licence number 100023148

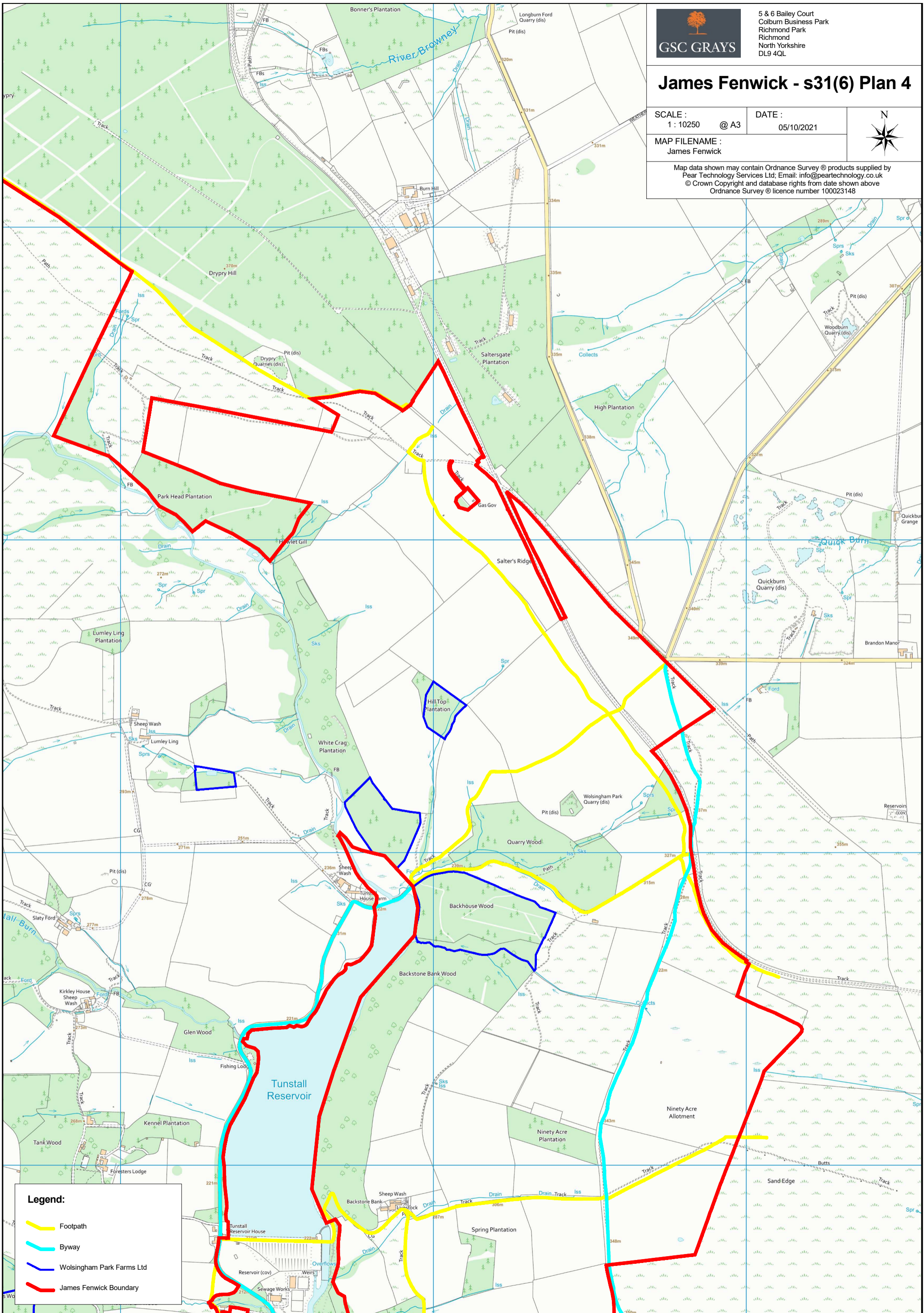

**Legend:**

- Footpath
- Byway
- Wolsingham Park Farms Ltd
- James Fenwick Boundary



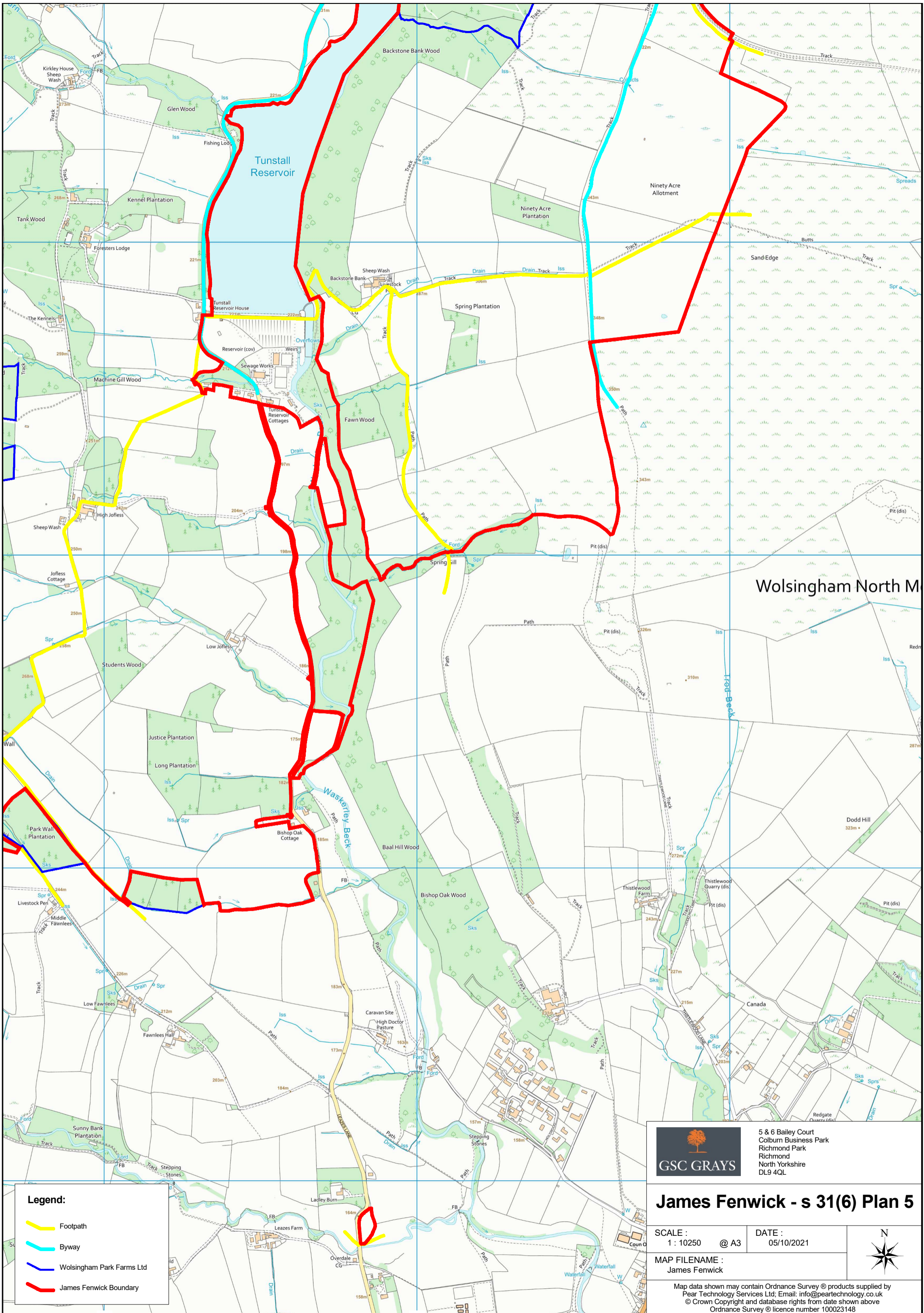

Wolsingham North M



5 & 6 Bailey Court  
 Colburn Business Park  
 Richmond Park  
 Richmond  
 North Yorkshire  
 DL9 4QL

**James Fenwick - s 31(6) Plan 5**

SCALE : 1 : 10250 @ A3      DATE : 05/10/2021

MAP FILENAME : James Fenwick



Map data shown may contain Ordnance Survey © products supplied by Pear Technology Services Ltd; Email: info@peartechology.co.uk © Crown Copyright and database rights from date shown above Ordnance Survey © licence number 100023148

**Legend:**

- Footpath
- Byway
- Wolsingham Park Farms Ltd
- James Fenwick Boundary

# Isingham Park Moor

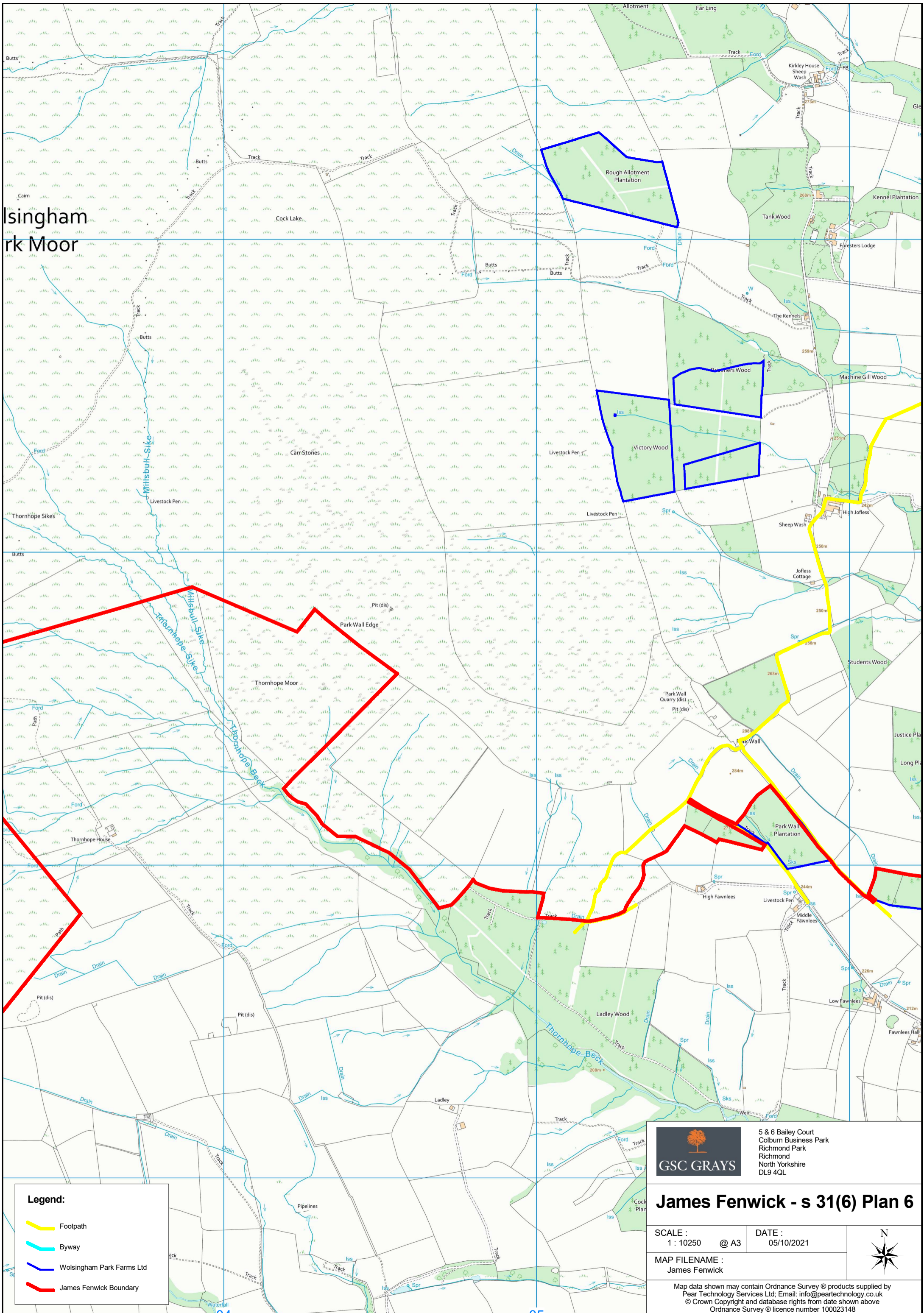

**Legend:**

- Footpath
- Byway
- Wolsingham Park Farms Ltd
- James Fenwick Boundary



5 & 6 Bailey Court  
 Colburn Business Park  
 Richmond Park  
 Richmond  
 North Yorkshire  
 DL9 4QL

## James Fenwick - s 31(6) Plan 6

SCALE : 1 : 10250 @ A3      DATE : 05/10/2021

MAP FILENAME : James Fenwick



Map data shown may contain Ordnance Survey © products supplied by Pear Technology Services Ltd; Email: info@peartechology.co.uk © Crown Copyright and database rights from date shown above Ordnance Survey © licence number 100023148

# Wolsingham Park Moor

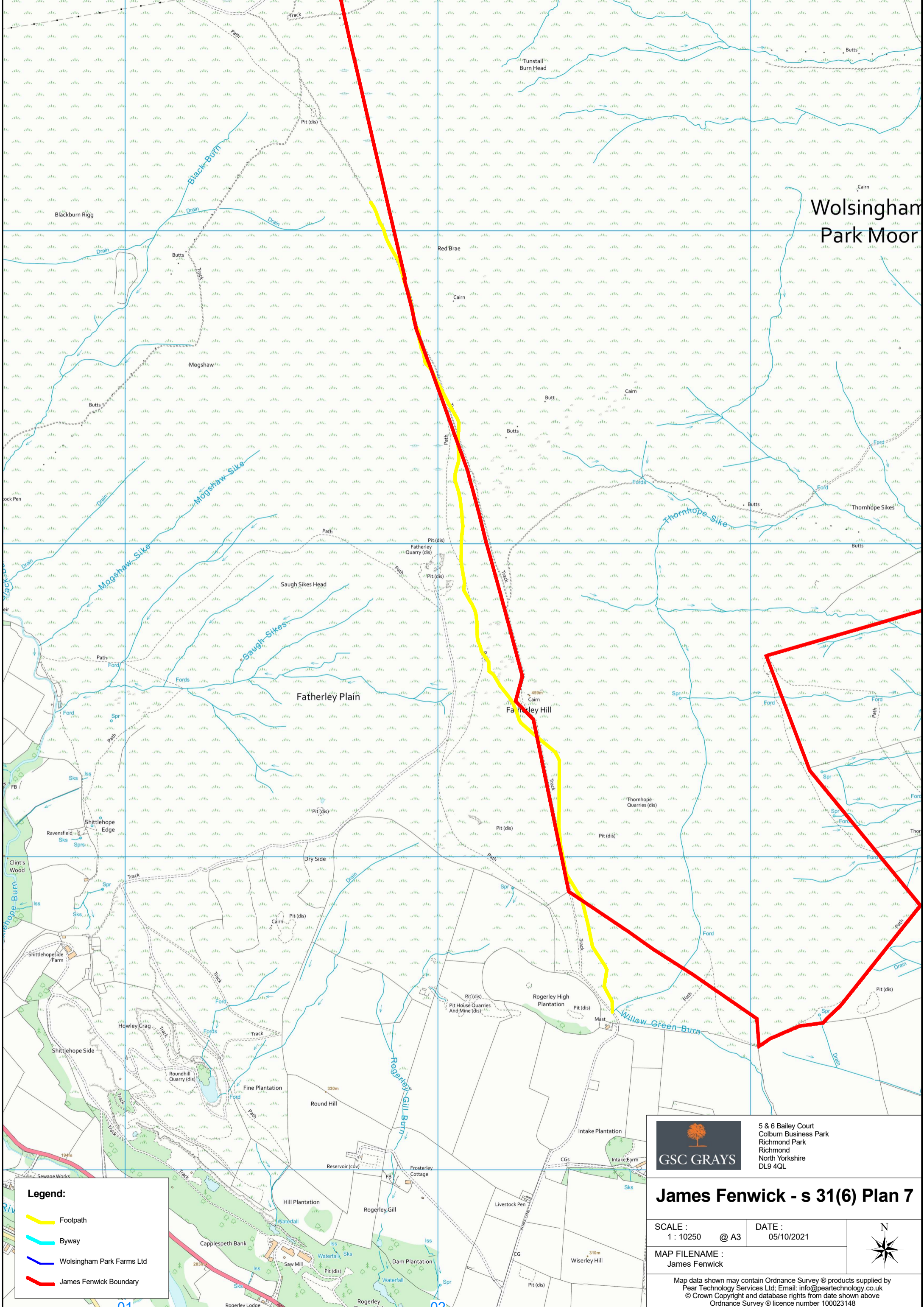

**Legend:**

- Footpath
- Byway
- Wolsingham Park Farms Ltd
- James Fenwick Boundary

 5 & 6 Bailey Court  
Colburn Business Park  
Richmond Park  
Richmond  
North Yorkshire  
DL9 4QL

## James Fenwick - s 31(6) Plan 7

SCALE : 1 : 10250 @ A3	DATE : 05/10/2021
---------------------------	----------------------

MAP FILENAME :  
James Fenwick



Map data shown may contain Ordnance Survey © products supplied by  
Pear Technology Services Ltd; Email: info@peartechology.co.uk  
© Crown Copyright and database rights from date shown above  
Ordnance Survey © licence number 100023148