

THE COUNTY COUNCIL OF DURHAM
(BURNOPFIELD, TANFIELD, OXHILL, SOUTH MOOR, QUAKING HOUSES,
SOUTH STANLEY, CRAGHEAD, AND BLOEMFONTEIN)
(PARKING AND WAITING RESTRICTIONS)
(CONSOLIDATION NO 1) ORDER 2017 (AMENDMENT No 1) ORDER 2024

The Council on 12/7/2024 made an Order under Sections 1, 2, 4, 32 & 35 & Pt IV of Sch. 9 of the Road Traffic Regulation Act 1984 (“the Act”), as amended, the effects of which come into operation on 25/7/2024 and introduces **No Waiting at Any Time Restrictions on;** **a.Oakfields** on both sides from its junction with Busty Bank in a northerly direction for a distance of 3m each side **b.Busty Bank** on the northern side from its junction with Oakfields in a south easterly direction for a distance of 36m. **c.Busty Bank** on the northern side from its junction with Oakfields in a north westerly direction for a distance of 4m **d.B6310** on the northern side from its junction with Valley View in a westerly direction for a distance of 25m **e.Valley View** on the western side from its junction with the B6310 in a northerly direction for a distance of 9m **f.Valley View** on the eastern side from the existing markings on the B6310 in a northerly direction for a distance of 9m **g. Woodside Road** on the northern side of Woodside Road from a point 42m. west of its junction with St Margaret’s Drive in a westerly direction for a distance of 53m **h.Woodside Road** on the southern side of Woodside Road from a point 42m west of its junction with St Margaret’s Drive in a westerly direction for a distance of 68m. A copy of the sealed Order may be inspected at Stanley Library during normal opening hours & via the Council website. Any person wishing to question the validity of the Order or of any provision contained in it on the grounds that it is not within the powers conferred by “the Act”, as amended, or on the grounds that any requirement of that Act or of any regulation made under it has not been complied with, may within 6 weeks from 18/7/2024 apply to make an application for that purpose to the High Court.

Dated: 18/7/2024

Helen Bradley
Director of Legal & Democratic Services
County Hall, Durham, DH1 5UL

**THE COUNTY COUNCIL OF DURHAM
(BURNOPFIELD, TANFIELD, OXHILL, SOUTH MOOR, QUAKING HOUSES, SOUTH
STANLEY, CRAGHEAD, AND BLOEMFONTEIN)
(PARKING AND WAITING RESTRICTIONS)
(CONSOLIDATION NO 1) ORDER 2017 (AMENDMENT No 1) ORDER 2024**

The County Council of Durham (“the Council”) in exercise of their powers under Sections 1, 2 & 4 and Part IV of Schedule 9 to the Road Traffic Regulation Act 1984, as amended (“the Act”); Part 6 of the Traffic Management Act 2004, as amended, and of all other enabling powers and after consultation with the Chief Officer of Police in accordance with Part III of Schedule 9 to the Act, hereby make the following Order:-

Part I

1.General

This Order may be cited as The County Council Of Durham Burnopfield, Tanfield, Oxhill, South Moor, Quaking Houses, South Stanley, Craghead and Bloemfontein) (Parking and Waiting Restrictions) (Consolidation No 1) 2017 (Amendment No 1) Order 2024 and shall come into operation on the 25th day of July 2024.

Part II

2.Amendments

The following amendments apply to:

The County Council of Durham Burnopfield, Tanfield, Oxhill, South Moor, Quaking Houses, South Stanley, Craghead and Bloemfontein) (Parking and Waiting Restrictions) (Consolidation No 1) Order 2017

Purpose of Amendments

The following brief synopsis of amendments should be viewed in conjunction with the plans identified within the Schedules to the above Order, however the plans should prevail in the event of any discrepancy:

To introduce No Waiting at Any Time Restrictions on:

- a. **Oakfields** on both sides from its junction with Busty Bank in a northerly direction for a distance of 3m each side. (Plan DF192 refers)
- b. **Busty Bank** on the northern side from its junction with Oakfields in a south easterly direction for a distance of 36m. (Plan DF192 refers)
- c. **Busty Bank** on the northern side from its junction with Oakfields in a north westerly direction for a distance of 4m. (Plan DF192 refers)
- d. **B6310** on the northern side from its junction with Valley View in a westerly direction for a distance of 25m. (Plan DD192 refers)
- e. **Valley View** on the western side from its junction with the B6310 in a northerly direction for a distance of 9m. (Plan DD192 refers)

- f. **Valley View** on the eastern side from the existing markings on the B6310 in a northerly direction for a distance of 9m. (Plan DD192 refers)
- g. **Woodside Road** on the northern side of Woodside Road from a point 42m west of its junction with St Margaret's Drive in a westerly direction for a distance of 53m. (Plan DG186 refers)
- h. **Woodside Road** on the southern side of Woodside Road from a point 42m west of its junction with St Margaret's Drive in a westerly direction for a distance of 68m. (Plan DG186 refers)

3.SCHEDULES

The following amendments to the Schedule(s) have been made:

New Plan DG186 has been inserted in schedule 1 of the order. Where these plans are referenced in the Schedules to the Order described in Article 2 above, new plans bearing the seal date as at the date of this Amendment Order have been inserted.

4. Saving

In so far as any provision of this Order conflicts with any provision which is contained in an Order made or having effect as if made under the Act or by or under any other enactment then the provisions of this Order shall prevail.

The prohibitions and restrictions imposed by this Order shall be in addition to and not in derogation from any restriction or requirement imposed by any regulations made or having effect as if made under the Act or by or under any other enactment.

**MADE THIS 12th DAY OF JULY 2024 BY
THE AFFIXING OF THE COMMON SEAL OF THE COUNTY COUNCIL
OF DURHAM BY ORDER:**

.....
**AUTHORISED SIGNATORY
(A PERMANENT OFFICER OF THE COUNTY COUNCIL)**

THE COUNTY COUNCIL OF DURHAM
(BURNOPFIELD, TANFIELD, OXHILL, SOUTH MOOR, QUAKING HOUSES, SOUTH
STANLEY, CRAGHEAD, AND BLOEMFONTEIN)
(PARKING AND WAITING RESTRICTIONS)
(CONSOLIDATION NO 1) ORDER 2017 (AMENDMENT No 1) ORDER 2024

The County Council of Durham ("the Council") in exercise of their powers under Sections 1, 2 & 4 and Part IV of Schedule 9 to the Road Traffic Regulation Act 1984, as amended ("the Act"); Part 6 of the Traffic Management Act 2004, as amended, and of all other enabling powers and after consultation with the Chief Officer of Police in accordance with Part III of Schedule 9 to the Act, hereby make the following Order:-

Part I

1.General

This Order may be cited as The County Council Of Durham Burnopfield, Tanfield, Oxhill, South Moor, Quaking Houses, South Stanley, Craghead and Bloemfontein) (Parking and Waiting Restrictions) (Consolidation No 1) 2017 (Amendment No 1) Order 2024 and shall come into operation on the 25th day of July 2024.

Part II

2.Amendments

The following amendments apply to:

The County Council of Durham Burnopfield, Tanfield, Oxhill, South Moor, Quaking Houses, South Stanley, Craghead and Bloemfontein) (Parking and Waiting Restrictions) (Consolidation No 1) Order 2017

Purpose of Amendments

The following brief synopsis of amendments should be viewed in conjunction with the plans identified within the Schedules to the above Order, however the plans should prevail in the event of any discrepancy:

To introduce No Waiting at Any Time Restrictions on:

- a. **Oakfields** on both sides from its junction with Busty Bank in a northerly direction for a distance of 3m each side. (Plan DF192 refers)
- b. **Busty Bank** on the northern side from its junction with Oakfields in a south easterly direction for a distance of 36m. (Plan DF192 refers)
- c. **Busty Bank** on the northern side from its junction with Oakfields in a north westerly direction for a distance of 4m. (Plan DF192 refers)
- d. **B6310** on the northern side from its junction with Valley View in a westerly direction for a distance of 25m. (Plan DD192 refers)
- e. **Valley View** on the western side from its junction with the B6310 in a northerly direction for a distance of 9m. (Plan DD192 refers)

- f. **Valley View** on the eastern side from the existing markings on the B6310 in a northerly direction for a distance of 9m. (Plan DD192 refers)
- g. **Woodside Road** on the northern side of Woodside Road from a point 42m west of its junction with St Margaret's Drive in a westerly direction for a distance of 53m. (Plan DG186 refers)
- h. **Woodside Road** on the southern side of Woodside Road from a point 42m west of its junction with St Margaret's Drive in a westerly direction for a distance of 68m. (Plan DG186 refers)

3.SCHEDULES

The following amendments to the Schedule(s) have been made:

New Plan DG186 has been inserted in schedule 1 of the order. Where these plans are referenced in the Schedules to the Order described in Article 2 above, new plans bearing the seal date as at the date of this Amendment Order have been inserted.

4. Saving

In so far as any provision of this Order conflicts with any provision which is contained in an Order made or having effect as if made under the Act or by or under any other enactment then the provisions of this Order shall prevail.

The prohibitions and restrictions imposed by this Order shall be in addition to and not in derogation from any restriction or requirement imposed by any regulations made or having effect as if made under the Act or by or under any other enactment.

**MADE THIS 12th DAY OF JULY 2024 BY
THE AFFIXING OF THE COMMON SEAL OF THE COUNTY COUNCIL
OF DURHAM BY ORDER:**

.....
**AUTHORISED SIGNATORY
(A PERMANENT OFFICER OF THE COUNTY COUNCIL)**



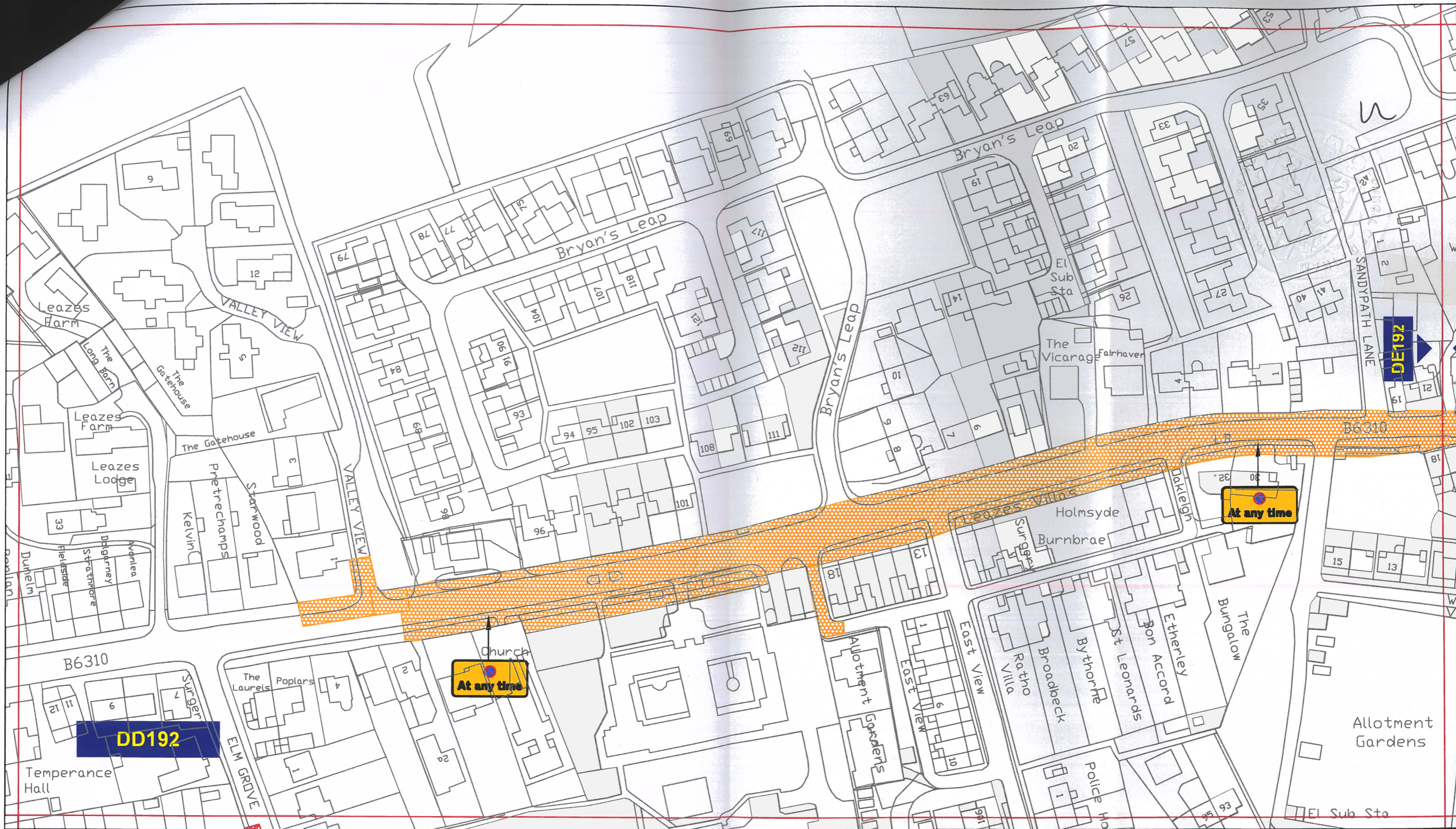

Key to Types of Restriction

- No Waiting At Any Time
- Individual Reference Number

Durham
 County Council
Corporate Director
Regeneration & Economic
Development
 Strategic Traffic Management
 County Hall, Durham DH1 5UQ

BURNOPFIELD, OXHILL, SOUTHMOOR, SOUTH STANLEY AND THE MIDDLES. PARKING AND WAITING RESTRICTIONS. Final

Scale:	1:1250 @ A3		
Date:	OCTOBER 2023		
Drawn by:	T.De Kleyn	Signature:	
Date Sealed:		Map Schedule:	DD192

PATH: Reproduced from Ordnance Survey material with the permission of Ordnance Survey on behalf of the Controller of Her Majesty's Stationery Office © Crown copyright. Unauthorised reproduction infringes Crown copyright and may lead to prosecution or civil proceedings. Durham County Council. LA 100049055. 2023.

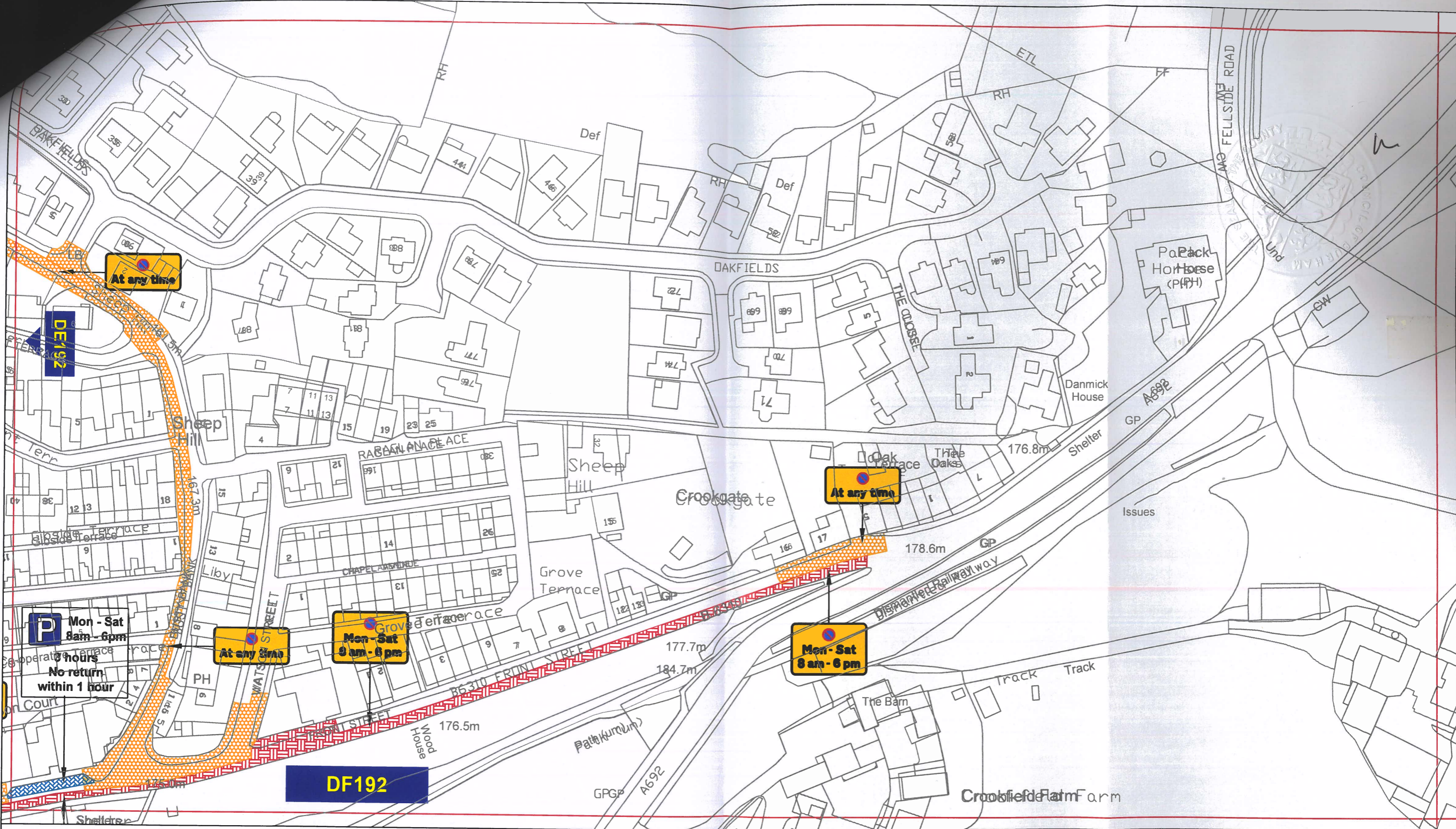

Key to Types of Restriction

-  No Waiting At Any Time
-  Restricted Waiting
-  Restricted Bay
-  Individual Reference Number

PATH:

Reproduced from Ordnance Survey material with the permission of Ordnance Survey on behalf of the Controller of Her Majesty's Stationery Office © Crown copyright. Unauthorised reproduction infringes Crown copyright and may lead to prosecution or civil proceedings. Durham County Council. LA 100049055. 2023.

Durham
County Council

Corporate Director
Regeneration & Economic
Development

Strategic Traffic Management

County Hall, Durham DH1 5UQ

BURNOPFIELD, OXHILL, SOUTHMOOR, SOUTH STANLEY AND THE MIDDLES. PARKING AND WAITING RESTRICTIONS. Final

Scale:	1:1250 @ A3		
Date:	OCTOBER 2023		
Drawn by:	T.De Kleyn	Signature:	
Date Sealed:		Map Schedule:	DF 192

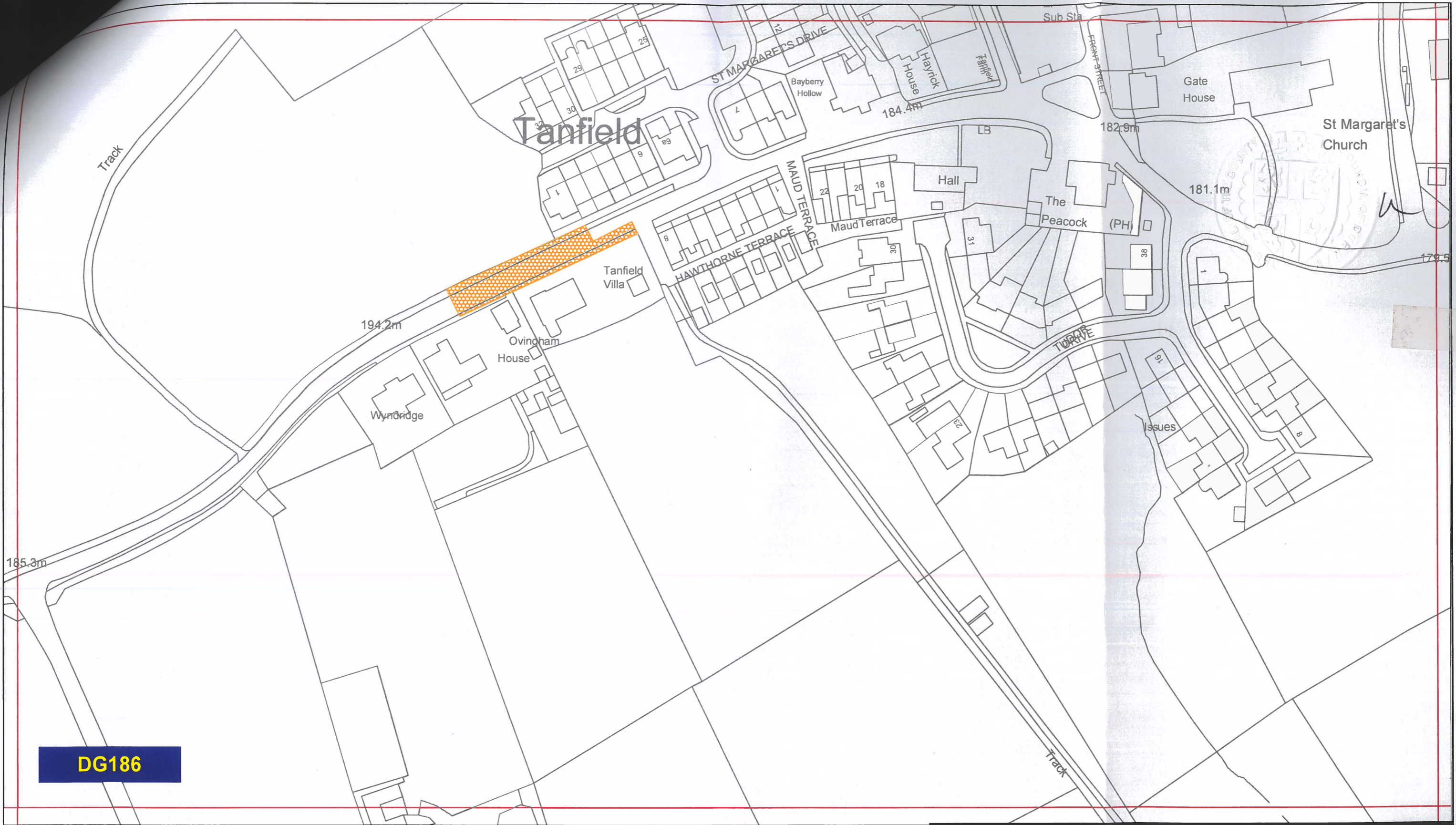

DG186

Key to Types of Restriction

 No Waiting At Any Time

 Individual Reference Number



**Corporate Director
Regeneration, Economy and
Growth**

Strategic Traffic Management
County Hall, Durham DH1 5UQ

**BURNOPFIELD, OXHILL, SOUTHMOOR, SOUTH
STANLEY AND THE MIDDLES.
PARKING AND WAITING RESTRICTIONS.
Final**

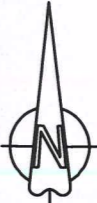
	Scale:	1:1250 @ A3		
	Date:	October 2023		
	Drawn by:	T.De Kleyn	Signature:	
	Date Sealed:		Map Schedule:	DG186

PATH: Reproduced from Ordnance Survey material with the permission of Ordnance Survey on behalf of the Controller of His Majesty's Stationery Office © Crown copyright. Unauthorised reproduction infringes Crown copyright and may lead to prosecution or civil proceedings. Durham County Council. LA 100049055. 2023.